

**INDIAN RAILWAY WELFARE ORGANISATION**  
 Railway Group Housing Scheme  
 3rd Reopened Scheme of Rail Vihar Jaipur-III  
 Application Form for Categories other than IRWO Members & Their Blood Relations  
 (To be submitted in duplicate)

No. R-III / \_\_\_\_\_

To,  
 Administrative Officer/IRWO  
 Railway Complex, Shivaji Bridge

Scheme Registration No. ....

1. Full Name

2. Father's / Husband's Name

3. Date of birth

4. Designation

5. Organisation

6. Date of Appointment

7. Date of Retirement

8. Correspondence Address

PIN

E-mail

Phone number :

Residence

Office

Mobile

9. Permanent Address

PIN

- 10. Co-owner's Name & relationship .....
- 11. Co-owner's Signature .....
- 12. Nominee's Name & relationship .....
- 13. Nominee's Signature .....
- 14. Type of Flat required .....  
 (Type IV or Type III or Type II)
- 15. Booking Money Paid\* Rs. ....
- 16. Bank Draft/Banker's Cheque No. & Date .....
- 17. Name of the Bank & Branch .....
- 18. Option Car Parking by J-III D.U. (Mark ✓)

Car	Covered	
Car	Open	

**DECLARATION BY THE APPLICANT**

I hereby declare that the particulars given in the Application form are correct and I have not will fully suppressed any material information. I understand that I will be disqualified from Booking / Allotment of dwelling unit, if at anytime any of the said particulars are found to be incorrect.

I also undertake to abide by all rules and instructions that may be issued from time to time by Indian Railway Welfare Organisation (IRWO). I have read the information in this brochure and fully understood the contents.

Place .....

Signature of Applicant .....

Place .....

Designation .....

Signature of Co-Owner .....



**Specimen Signature of the Applicant**

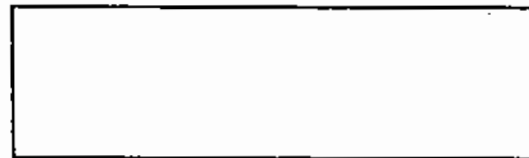

**Specimen Signature of Co-owner**

**Counter signed**

I have verified the above particulars furnished by the Applicant and the Co-owner.

Place .....

Place .....

**Controlling Officer with Seal**

**INSTRUCTIONS**

1. The Application Form must be filled in Block Letters, it must be signed by the Applicant and submitted in duplicate.
2. All drafts or Banker's cheques accompanying the application should be crossed A/C Payee only, drawn in favour of IRWO, payable at New Delhi. No cash will be accepted.
3. Application Form alongwith the demand draft should be sent by Registered Acknowledgement post or delivered in person to the Administrative Officer, IRWO Railway Office Complex, Shivaji Bridge (Behind Shankar Market) New Delhi - 110001.
4. The IRWO Member forwarding/countersigning the application must enter his/her Primary Membership No. in the Application Form. The applicant should also quote the Registration No. of the scheme, once allotted to him/her, in all future correspondence.
5. The original application must be countersigned as per the norms prescribed in the Application Form. Any change in Mailing Address should be immediately intimated to IRWO Office.
6. Incomplete/invalid/illegible application are likely to be rejected. No correspondence in this regard shall be entertained.
7. Please indicate Co-owner's name if applicable, to avoid complications later on. IRWO General Rules may be consulted for rules on this project.

## Indian Railway Welfare Organisation

(To be submitted along with Application form for booking)  
 Rail Vihar, Jaipur Phase-III Scheme, (3rd Re Opened Scheme)  
 For other than IRWO Members and Blood Relations

Full Name of Applicant  
 Blood Relation \_\_\_\_\_

Primary Membership No.  
 (of IRWO Members) \_\_\_\_\_

Photo of Self (Applicant)	Photo of Spouse (of Applicant)
------------------------------	-----------------------------------

**Details of Family Members including dependents (as per Pass Rules of Railway)**

Name	M/F	Age	Relationship

Signature of Applicant

Counter Signature of IRWO Member

Signature of Co-owner

**Note : Photographs of self & spouse affixed above are to be attested by Controlling Orricer / Gazetted Officer.**

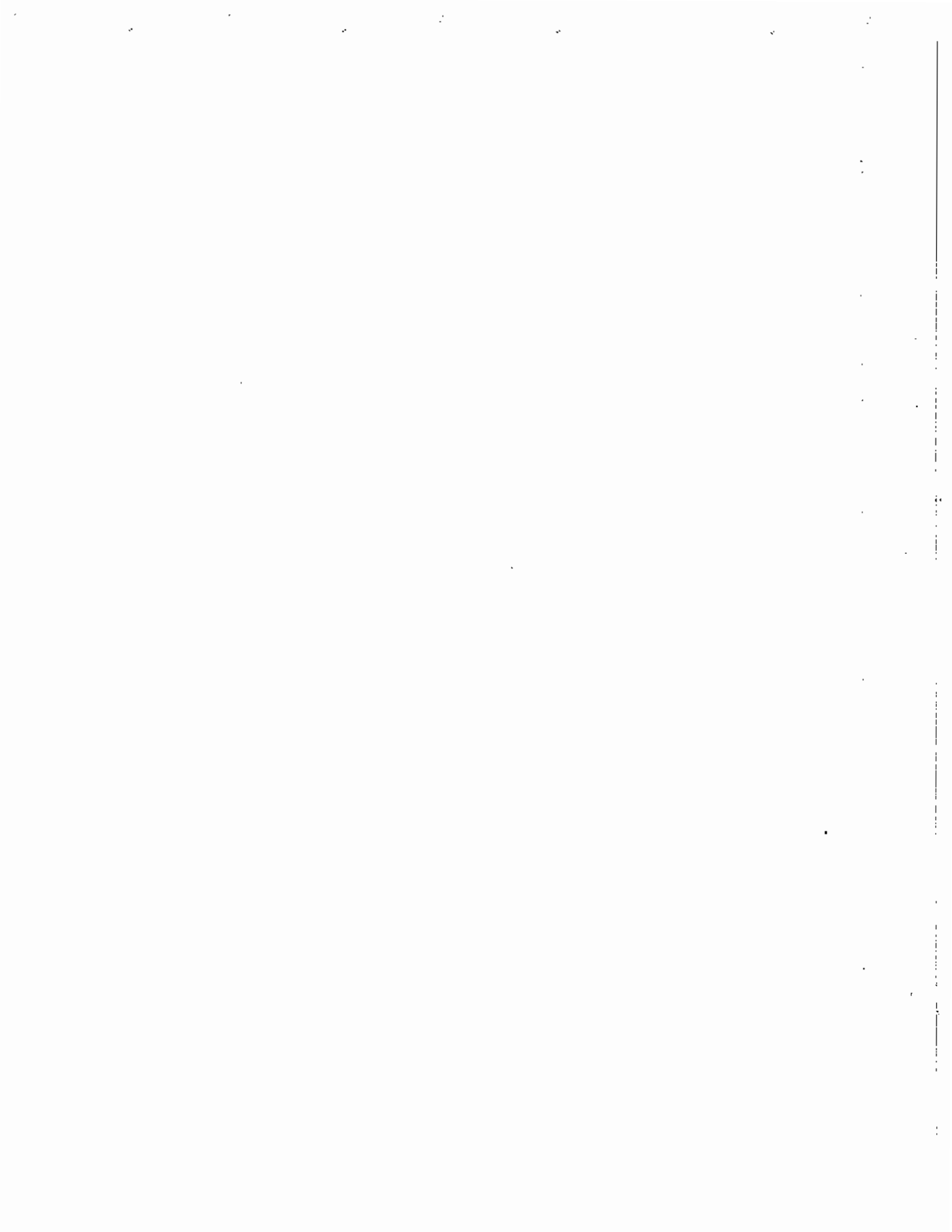

(FOR OFFICE USE ONLY)

**ACKNOWLEDGEMENT**

(Blanks to be filled by Applicant)

**Application Form for categories other than IRWO Members & Their Blood Relations  
Rail Vihar Jaipur Phase-III Scheme  
(3rd Re opened Scheme)**

**Received from Shri / Smt. ....**

**Address .....**

**Application Form for Booking along with Money of Rs. ....**

**Bank Draft No. .... Dated .....**

**Drawn on ..... / .....**

**(Name of Bank & Branch)**

**Administrative Officer, IRWO, New Delhi**

**Note : No separate letter/receipt will be sent except the above acknowledgement. Receipt in token of receipt of the Application.**

From :  
INDIAN RAILWAY WELFARE ORGANISATION  
Railway Offices Complex,  
Shivaji Bridge (Behind Shankar Market),  
New Delhi-110001

To,

.....  
.....  
.....  
.....

*(In the printed version, this portion is to be printed on the reverse of 'Acknowledgement')*

**INDIAN RAILWAY WELFARE ORGANISATION**  
 Railway Group Housing Scheme  
 3rd Reopened Scheme of Rail Vihar Jaipur-III  
 Application Form for Categories other than IRWO Members & Their Blood Relations  
 (To be submitted in duplicate)

No. R-III / \_\_\_\_\_

To,  
 Administrative Officer/IRWO  
 Railway Complex, Shivaji Bridge

Scheme Registration No. ....

1. Full Name

2. Father's / Husband's Name

3. Date of birth

4. Designation

5. Organisation

6. Date of Appointment

7. Date of Retirement

8. Correspondence Address

PIN

E-mail

Phone number :

Residence

Office

Mobile

9. Permanent Address

PIN

10. Co-owner's Name & relationship .....

11. Co-owner's Signature .....

12. Nominee's Name & relationship .....

13. Nominee's Signature .....

14. Type of Flat required .....

(Type IV or Type III or Type II)

15. Booking Money Paid\* Rs. ....

16. Bank Draft/Banker's Cheque No. & Date .....

17. Name of the Bank & Branch .....

18. Option Car Parking by J-III D.U. (Mark ✓)

Car	Covered	<input type="checkbox"/>
Car	Open	<input type="checkbox"/>

## DECLARATION BY THE APPLICANT

I hereby declare that the particulars given in the Application form are correct and I have not will fully suppressed any material information. I understand that I will be disqualified from Booking / Allotment of dwelling unit, if at anytime any of the said particulars are found to be incorrect.

I also undertake to abide by all rules and instructions that may be issued from time to time by Indian Railway Welfare Organisation (IRWO). I have read the information in this brochure and fully understood the contents.

Place .....

Signature of Applicant .....

Place .....

Designation .....

Signature of Co-Owner .....

Specimen Signature of the Applicant

Specimen Signature of Co-owner

### Counter signed

I have verified the above particulars furnished by the Applicant and the Co-owner.

Place .....

Place .....

Controlling Officer with Seal

## INSTRUCTIONS

1. The Application Form must be filled in Block Letters, it must be signed by the Applicant and submitted in duplicate.
2. All drafts or Banker's cheques accompanying the application should be crossed A/C Payee only, drawn in favour of IRWO, payable at New Delhi. No cash will be accepted.
3. Application Form alongwith the demand draft should be sent by Registered Acknowledgement post or delivered in person to the Administrative Officer, IRWO Railway Office Complex, Shivaji Bridge (Behind Shankar Market) New Delhi - 110001.
4. The applicant should the booking number of this scheme for future correspondence.
5. The original application must be countersigned as per the norms prescribed in the Application Form. Any change in Mailing Address should be intimated to IRWO at its headquarters office, Railway Complex, Shivaji (Minto) Bridge, Behind Shankar Market, New Delhi-110001.
6. Incomplete/invalid/illegible application are likely to be rejected. No correspondence in this regard shall be entertained.
7. Indicate Co-owner's name if applicable, to avoid complications later on. IRWO General Rules may be consulted for rules on Co-owner & for other doubts if any.



# Indian Railway Welfare Organisation

(To be submitted along with Application form for booking)  
Rail Vihar, Jaipur Phase-III Scheme, (3rd Re Opened Scheme)  
For other than IRWO Members and Blood Relations

Full Name of Applicant

---

---

---

Photo of Self (Applicant)	Photo of Spouse (of Applicant)
------------------------------	-----------------------------------

**Details of Family Members including dependents:**

Name	M/F	Age	Relationship

Signature of Applicant

Counter Signature of  
Contrilling Gazetted Officer with Seal

Signature of Co-owner

**Note : Photographs of self & spouse affixed above are to be  
attested by Controling Orricer / Gazetted Officer.**

